

Study Guide

for the Registration Examination for Dietetic Technicians

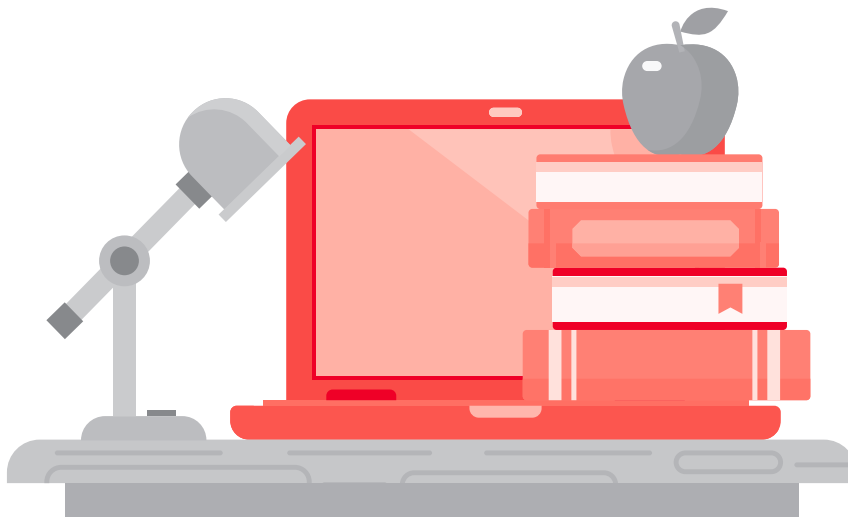

7th Edition

The newest edition of our study guide is available as a resource for individuals preparing to take the registration examination for dietetic technicians.

It includes:

- a comprehensive study outline based on the examination content specifications that were implemented January 1, 2017,
- suggested study references,
- study tips,
- a print copy of the 110-question practice examination that is also provided via an online format, and
- two single use vouchers to use when accessing the online practice examination.

Please note that the practice examination is administered by TesTrac, CDR's vendor, and that the practice examination questions (110) are identical in both formats. The online version simulates the actual computerized registration examination format and randomizes the distribution of exam items.

See reverse for Study Guide order form.

This form expires December 31, 2021

PUBLICATIONS ORDER FORM

ACADEMY MEMBER/CDR REGISTRATION NUMBER: _____

(must appear or nonmember prices apply)

BILL TO:

SHIP TO: (If same as "BILL TO," leave blank. Shipments cannot be made to P.O. boxes)

COMPANY NAME/ORGANIZATION

COMPANY NAME/ORGANIZATION

INDIVIDUAL'S NAME

INDIVIDUAL'S NAME

ADDRESS

ADDRESS

CITY STATE ZIP

() ()

DAYTIME PHONE

FAX NUMBER

CITY STATE ZIP

() ()

DAYTIME PHONE

FAX NUMBER

PURCHASE ORDER NUMBER

Purchase order must be accompanied by an Academy order form.
Purchase requisitions are not accepted.

☐ (CK) Check or money order enclosed.

☐ (CC) Charge my VISA or MasterCard.

CARD NUMBER

EXP. DATE

SIGNATURE

DATE OF ORDER

CONTACT

How to Place an Order:

- By **phone** (credit card payment only), call **800/877-1600, ext. 5000**. Please have your order form completed, Academy member number available, and credit card (**VISA or MasterCard only**) ready when you call. We cannot accept purchase orders by telephone.
- By **fax**, send prepaid credit card order (include authorized signature and expiration date) or company purchase order and this order form to 312/899-4899. We cannot accept a purchase requisition.
- By **mail**, send check payable to the Academy of Nutrition and Dietetics and this order form to:
The Academy of Nutrition and Dietetics
P.O. Box 97215
Chicago, IL 60607
- or send credit card payment, company purchase order (we cannot accept a purchase requisition), and this order form to:
Academy of Nutrition and Dietetics
120 South Riverside Plaza, Suite 2190
Chicago, IL 60606-6995

Remember to include an Academy member number/CDR registration number, if applicable.

Qty	Cat #	Description	PRICE	TOTAL
	062517	10th Edition Study Guide for the Registration Examination for Dietitians	\$60.00	
	063017	7th Edition Study Guide for the Registration Examination for Dietetic Technicians	\$60.00	

- Orders will be shipped within two weeks of our receipt.
- All sales are final. Only Academy-authorized returns will be accepted and are subject to a 20% restock fee.
- A standard bundle discount of 15% is available to customers purchasing between 10 and 99 units at the same time.

*SHIPPING AND HANDLING

Shipping and handling fees are based on the amount of the order:

US (including Puerto Rico):

Orders totaling \$60 or less\$7.50

Orders totaling more than \$60..... 12% of the amount of the order

International (including Canada)

Only credit card orders are accepted and shipping and handling charges vary by country.

For estimated charges, please visit www.eatright.org/catalog/international.

International Destinations Outside of Canada: \$50.00 required minimum order.

Merchandise total

9.25% sales tax
(Illinois residents only)

Shipping and handling

TOTAL AMOUNT ENCLOSED
(US funds only)

TAX EXEMPT NO. _____

Call Customer Service 800/877-1600 ext 5000 for rush delivery availability and pricing.

Rush delivery available in the US only.

This order form expires December 15, 2021. For a current catalog or order form, visit the Academy's Website, **www.eatright.org**, or contact the Academy by email at **sales@eatright.org**, by phone at 800/877-1600 ext 5000, or by fax at 312/899-4899.